

Solid Waste Collection in Laconia, NH

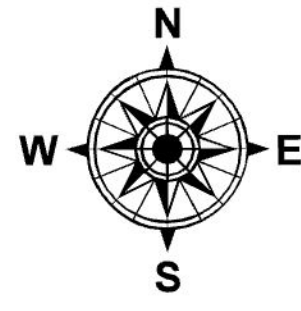

List of Backdown Streets
Streets that are very narrow, or are one-way, or have a dead end with little space to turn around, are called "backdown streets." Solid waste containers on backdown streets are collected on just one side of the road.

| Street | Proper Container Placement |
|--|----------------------------|
| Andrews Avenue | Even Numbered Side |
| Beacon Street East | Odd Numbered Side |
| Beacon Street West | Odd Numbered Side |
| Boytan Court | Even Numbered Side |
| Brigham Street | Even Numbered Side |
| Brittany Lane | Even Numbered Side |
| Bungalow Court | Even Numbered Side |
| Canal Street | Odd Numbered Side |
| Carver Street | Even Numbered Side |
| Cedar Street | Even Numbered Side |
| Cherry Street | Odd Numbered Side |
| Chestnut Street | Odd Numbered Side |
| Claimont Street | Odd Numbered Side |
| Clay Street | Even Numbered Side |
| Cleveland Place | Even Numbered Side |
| Cross Street | Even Numbered Side |
| Dennis Avenue | Even Numbered Side |
| Eastman Shore Road South | Even Numbered Side |
| Fairmont Street (from Elm St to Belvidere St) | Even Numbered Side |
| Fairview Street | Even Numbered Side |
| Girard Street (northern segment) | Odd Numbered Side |
| Girard Street (southern segment) | Even Numbered Side |
| Granite Street | Even Numbered Side |
| Grove Street | Odd Numbered Side |
| Hamilton Avenue | Even Numbered Side |
| Hawthorne Street | Even Numbered Side |
| Howard Street | Even Numbered Side |
| Hoyt Court | Even Numbered Side |
| Jackson Street | Even Numbered Side |
| Keasor Court | Even Numbered Side |
| Lakeview Avenue | Even Numbered Side |
| Main Street (from Court St to Church St) | Odd Numbered Side |
| Mathews Court | Even Numbered Side |
| Meadow Street | Even Numbered Side |
| Mitchell Place | Even Numbered Side |
| Opeechee Street (from Messer St to Belknap St) | Odd Numbered Side |
| Orchard Street | Even Numbered Side |
| Parker Street | Odd Numbered Side |
| Paugus Avenue | Even Numbered Side |
| Paugus Park Road | Even Numbered Side |
| Pelchat Street | Even Numbered Side |
| Perkins Drive | Even Numbered Side |
| Pine Brook Lane | Even Numbered Side |
| Pitman Court | Even Numbered Side |
| Pleasant Street (north of Havenwood Dr) | Even Numbered Side |
| Pleasant Street (south of Salem St) | Even Numbered Side |
| Prescott Avenue | Even Numbered Side |
| Riverside Court | Odd Numbered Side |
| Sanborn Street | Even Numbered Side |
| School Street (east of Sheridan St) | Even Numbered Side |
| Shepard Street | Even Numbered Side |
| Sheridan Street (north of Mass Ave) | Even Numbered Side |
| St Catherine Street | Even Numbered Side |
| Stephen Street | Even Numbered Side |
| Taylor Street | Even Numbered Side |
| Truland Street | Even Numbered Side |
| Veterans Avenue | Even Numbered Side |
| Wentworth Avenue | Even Numbered Side |
| Whipple Avenue | Even Numbered Side |
| Winnicoash Street | Even Numbered Side |

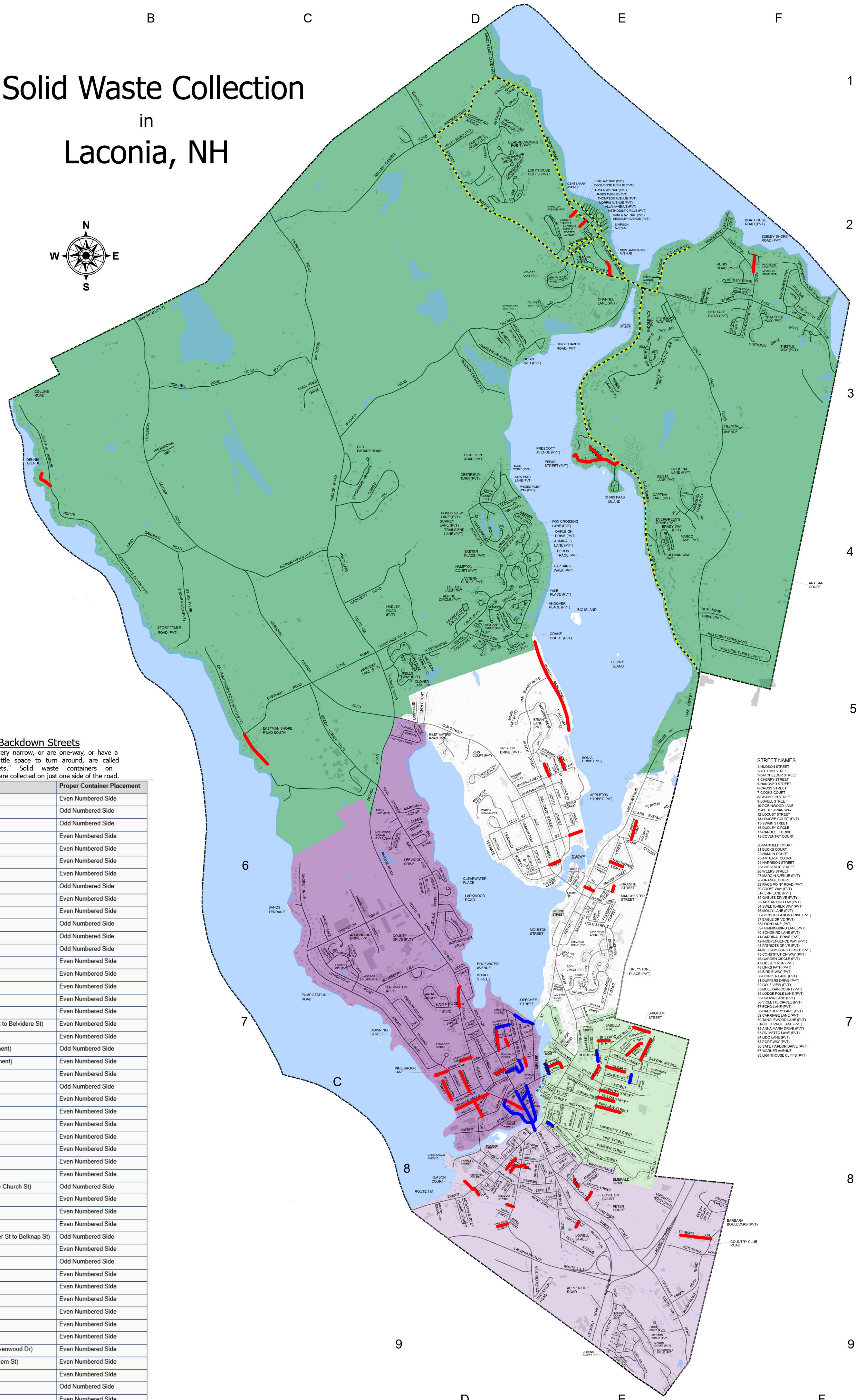

- STREET NAMES**
- 1 HICKORY STREET
 - 2 AUTUMN STREET
 - 3 BENTON STREET
 - 4 CHERRY STREET
 - 5 SANDERS STREET
 - 6 CROSS STREET
 - 7 COOKS COURT
 - 8 CHARLTON STREET
 - 9 ROXBOROUGH LANE
 - 10 REDDEN WAY
 - 11 DOUGLASS COURT
 - 12 DOUGLASS COURT
 - 13 DOUGLASS COURT
 - 14 DOUGLASS COURT
 - 15 DOUGLASS COURT
 - 16 DOUGLASS COURT
 - 17 RANDLETT DRIVE
 - 18 DOUGLASS COURT
 - 19 MANFIELD COURT
 - 20 MANFIELD COURT
 - 21 BUCKS COURT
 - 22 MANFIELD COURT
 - 23 AMBERST COURT
 - 24 HARRISON STREET
 - 25 CHESTNUT STREET
 - 26 WEEDS STREET
 - 27 MARION AVENUE (PVT)
 - 28 SPRING COURT
 - 29 RACE POINT ROAD (PVT)
 - 30 SPOFFORD WAY (PVT)
 - 31 FERN LANE (PVT)
 - 32 DOUGLASS DRIVE (PVT)
 - 33 SWEETBERRY WAY (PVT)
 - 34 SWEETBERRY WAY (PVT)
 - 35 HOLLY LANE (PVT)
 - 36 CONTELLATION DRIVE (PVT)
 - 37 EAGLE DRIVE (PVT)
 - 38 LON LANE (PVT)
 - 39 HARRINGTON LANE (PVT)
 - 40 SONGSBIRD LANE (PVT)
 - 41 CARROLL DRIVE (PVT)
 - 42 INDEPENDENCE WAY (PVT)
 - 43 BRISTLE DRIVE (PVT)
 - 44 WILLIAMSBURG CIRCLE (PVT)
 - 45 CONSTITUTION WAY (PVT)
 - 46 GARDEN CIRCLE (PVT)
 - 47 LIBERTY WAY (PVT)
 - 48 LINKS PATH (PVT)
 - 49 BRIDGE WAY (PVT)
 - 50 CHIPPER LANE (PVT)
 - 51 SUFFERS DRIVE (PVT)
 - 52 GOLF VIEW (PVT)
 - 53 MULLIS COURT (PVT)
 - 54 LODGE POLE LANE (PVT)
 - 55 SARGENT LANE (PVT)
 - 56 VIOLETTE CIRCLE (PVT)
 - 57 SONG LANE (PVT)
 - 58 HACKBERRY LANE (PVT)
 - 59 SARGENT LANE (PVT)
 - 60 TANGEBROOK LANE (PVT)
 - 61 BUTTERNUT LANE (PVT)
 - 62 ANNA MARIA DRIVE (PVT)
 - 63 NORTON LANE (PVT)
 - 64 DODD LANE (PVT)
 - 65 FOOT WAY (PVT)
 - 66 SAFE HARBOR DRIVE (PVT)
 - 67 SANDER AVENUE
 - 68 LIGHTHOUSE CLIFFS (PVT)



*The Seasonal Friday Route ("second collection") is for trash collection only--recyclables are not taken. It starts on the Friday after June 10th and ends on Labor Day. It includes areas along Weirs Boulevard, Routes 3 and 11B, Watson Road, Scenic Road, Lakeside Avenue, Doe Avenue, and Tower Street. Buildings on Simpson Avenue, Kingsley Avenue, Baker Avenue, Allen Avenue, Morris Avenue, Thompson Avenue, Janes Avenue, Haven Avenue, and Margin Avenue are also provided service if their trash containers are brought to the City's right-of-way.

This data is provided for planning and informational purposes only. The City of Laconia and CAI Technologies are not responsible for any use for other purposes or for the misuse or misrepresentation of this information.

Collection day

- Monday
- Tuesday
- Wednesday
- Thursday
- Friday
- Seasonal Friday*

Backdown Street Container Placement

- Even Numbered Side
- Odd Numbered Side

0 0.25 0.5 Miles